



# Building Lot

**BLUE HERON TRAIL,  
HALIBURTON**

**\$599,900**



## OVERVIEW



## ABOUT THIS PROPERTY

This exclusive 10-acre lot on Little Redstone Lake features over 500 feet of pristine shoreline and a naturally flat area ideal for building. Proposed plans suggest a modern, glass-exterior build, promising panoramic lake views and a touch of paradise in the Haliburton Highlands.

## FEATURES



10 Acres



Little Redstone Lake

## CONTACT DETAILS



705-457-9994



info@troyausten.ca



troyausten.ca

# TROYAUSTEN

## REAL ESTATE TEAM

RE/MAX Professionals North Brokerage  
Independently Owned & Operated

# BLUE HERON Trail, Haliburton, Ontario K0M 1S0

Listing

Client Full  
**Active / Land**

[0 BLUE HERON TI Haliburton](#)

MLS®#: 40451528  
Price: \$599,900



## Haliburton/Dysart et al/Guilford

Residential



Water Body: **LITTLE REDSTONE Lake**

Type of Water: **Lake**

Tax Amt/Yr: **\$1,783/2023**

Zoning: **WR**

Devel Chrg Pd:

Official Plan:

Site Plan Apprv:

Trans Type: **Sale**

Acres Range:

Frontage: **528.00**

Lot Dimensions: **528**

Lot Irregularities: **528 X IRREGULAR;  
10.65 A**

Lot Shape:

Common Interest: **Freehold/None**

Tax Amt/Yr: **\$1,783/2023**

## Remarks/Directions

Public Rmks: **Welcome to your future cottage retreat on Little Redstone Lake. This exclusive building lot boasts over 500 feet of clean, unspoiled shoreline and expands over a generous 10-acre area, blending natural beauty with endless possibilities for future construction. The elevated building lot is uniquely positioned to offer a naturally flat building spot. From this vantage point, you'll enjoy panoramic views of the stunning lake. The proposed architectural plans depict a modern build, a true testament to contemporary design featuring a sleek flat roof, expansive glass exteriors, and complete with an outdoor shower. The overall design is sure to impress. Seize the opportunity to own a piece of paradise on Little Redstone Lake in the Haliburton Highlands.**

Directions: **Hwy 118 to County Road 7 (Kennisis Lake Road) to Blue Heron Trail**

## Waterfront

Waterfront Type: **Direct Waterfront**

Waterfront Features: **Other**

Dock Type: **None**

Shoreline:

Shore Rd Allow: **Owned**

Island Y/N: **No**

Water View: **Direct Water View**

Frontage: **528.00**

Exposure: **East**

## Exterior

Property Access: **Public Road, Year Round Road**

View: **Lake, Trees/Woods**

Topography: **Sloping,**

**Wooded/Treed**

School District: **Trillium Lakelands District School Board**

Fronting:

## Land Information

Utilities:

Water Source: **None**

Well Testing:

Services: **Cell Service, Electricity, High Speed Internet**

Lot Front (Ft): **528.00** Lot Depth (Ft): Lot Size:

Sewer: **None**

Water Treatment:

Location: **Rural**

## Property Information

Legal Desc: **PT LT 20 CON 13 GUILFORD, PT 9, 10 19R6884 AND PART 17 19R6831; PT RDAL BTN LT 20 & LT 21 CON 13, CLOSED BY H228629**

Zoning: **WR**

Assess Val/Year: **\$253,000/2022**

PIN: **391380121**

ROLL: **462404100083050**

Possession/Date: **Other/**

Survey: **Available/**

Hold Over Days:

Occupant Type:

Deposit: **Min 5%**

## Brokerage Information

List Date: **07/11/2023**

List Brokerage: [RE/MAX Professionals North, Brokerage, Haliburton \(Maple Ave\)](#)

Source Board: The Lakelands Association of REALTORS®

Prepared By: Troy Austen, Salesperson

Date Prepared: 09/02/2023

\*Information deemed reliable but not guaranteed.\* CoreLogic Matrix  
POWERED by [itsorealestate.ca](https://itsorealestate.ca). All rights reserved.

Photos

MLS®#: 40451528





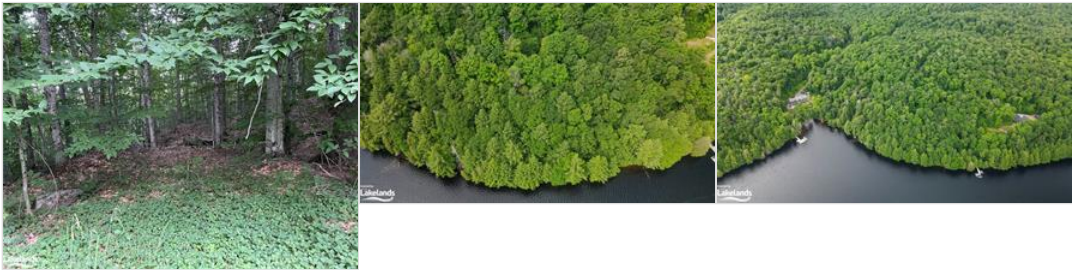





artist's renderings

artist's renderings



artist's renderings

artist's renderings

artist's renderings



artist's renderings

artist's renderings

artist's renderings



artist's renderings

artist's renderings



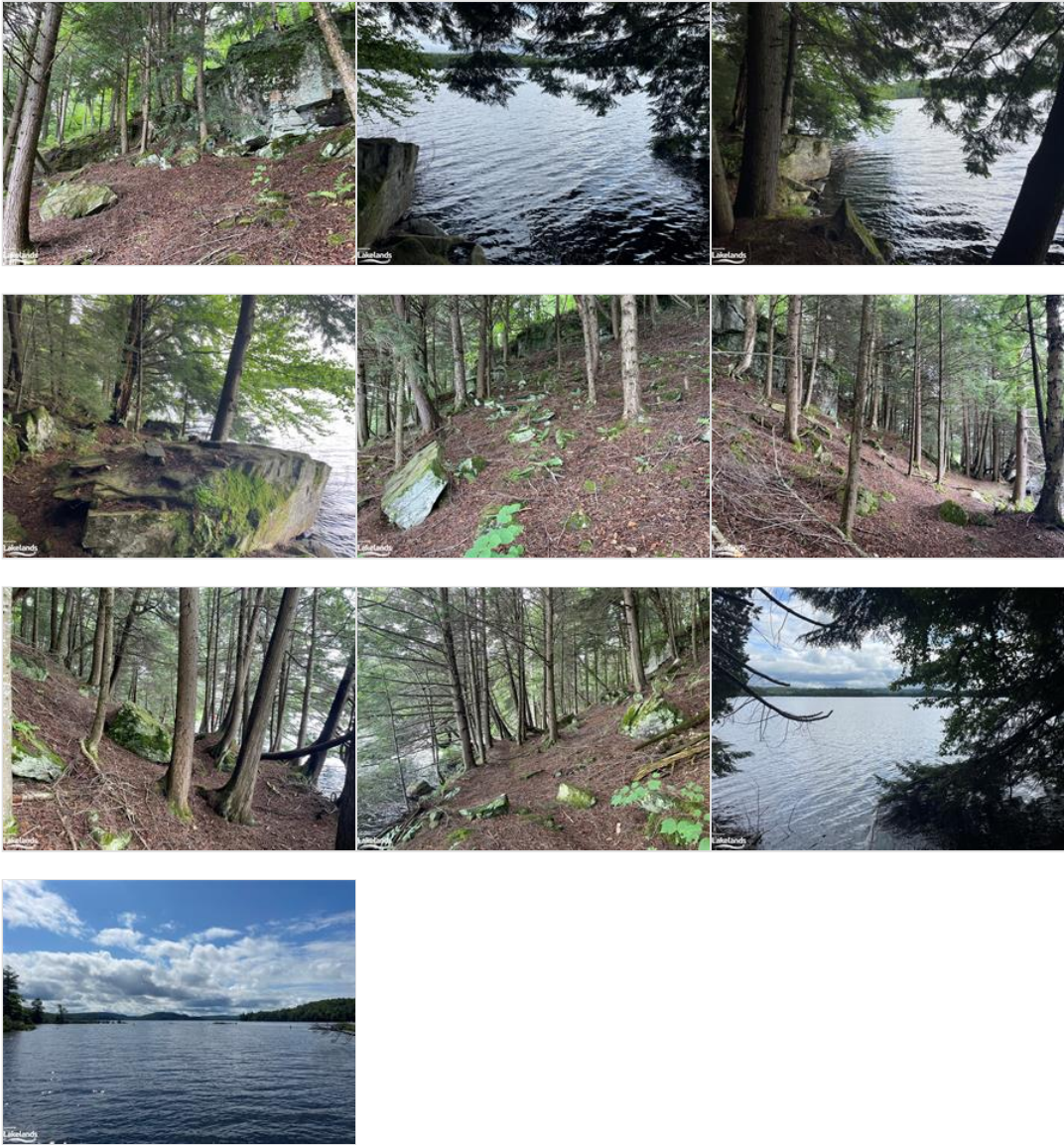

Protected by copyright. All use of MLS® System data is at your own risk. Information is deemed reliable but Information Technology Systems Ontario makes no warranties or representations regarding the MLS® System data.



# Municipality of Dysart et al

P.O. Box 389  
135 Maple Ave  
Haliburton ON K0M 1S0  
(705) 457-1740  
Email: tax@dysartetal.ca

Group Code:

## TAX NOTICE

<b>Interim</b>	<b>2023</b>
<b>Billing Date</b>	<b>January 11, 2023</b>

Mortgage Company						Bill No.		461418	
Roll No.				Mortgage No.					
Name and Address				Municipal Address/Legal Description					
2330165 ONTARIO LIMITED C/O CASEY VAN LEEUWEN 8233 4TH LINE ANGUS ON L0M 1B1				BLUE HERCN TRAIL CON 13 PT LOTS 20 AND 21 AND PT ORIG RD ALLOW RP 19R6884 PARTS 1 7 TO 10 RP 19R6831 PARTS 13 17 AM480					
Assessment			Municipal Levy		County Levy		Education Levy		
Class	Value	Class/Educ. Support	Tax Rate(%)	Amount	Tax Rate(%)	Amount	Tax Rate(%)	Amount	
RTEP	\$ 253,000.00	Res/Farm Tx:Full - EPubSup	0.00308847	\$ 390.69	0.00229423	\$ 290.22	0.00153000	\$ 193.55	
Sub Totals >>>			Municipal Levy	\$ 390.69	County Levy	\$ 290.22	Education Levy	\$ 193.55	
Special Charges			Installments		Summary				
By Law #	Description	Amt	Exp Year	Due Date	Amount				
				3/15/2023	\$ 437.46	Sub-Total - Tax Levy			
				4/12/2023	\$ 437.00	Special Charges/Credits			
						2023 Tax Cap Adjustment			
						Interim 2023 Levies			
						Past Due Taxes/Credit			
Total Special Charges		\$ 0.00			Total Amount Due	\$ 874.46			

The Interim Tax Levy has been calculated as 50% of the previous year's tax levy

612 340 81 122



# Schedule C

Buyer.  
GL 5-20-11

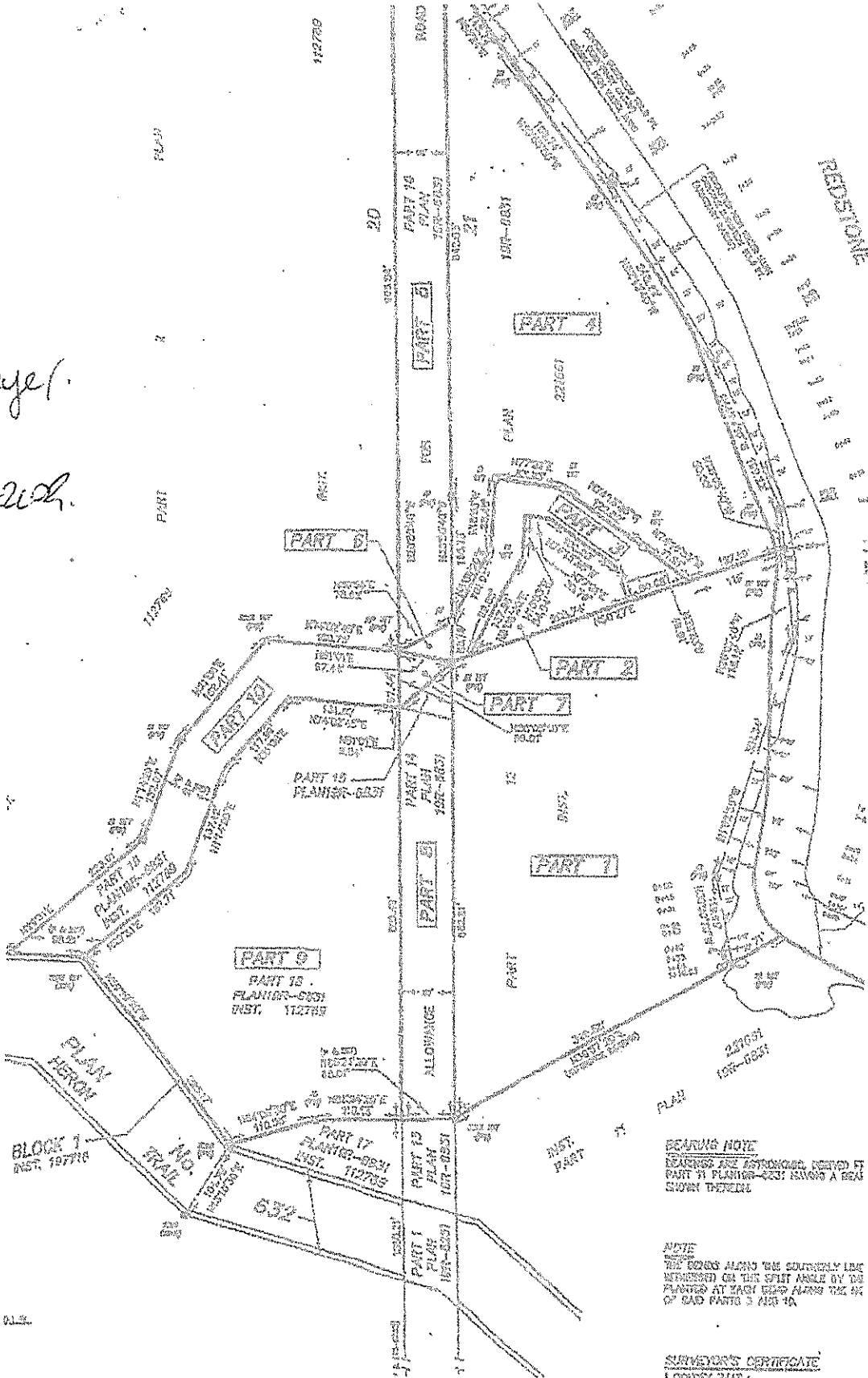

# GIS Map 1



May 4, 2023

Copyright by the County of Haliburton, Minden, Ontario, 2022.  
This publication may not be reproduced in any form, in part or in whole, without written permission.

Published by the County of Haliburton, 2022.



1:4,514

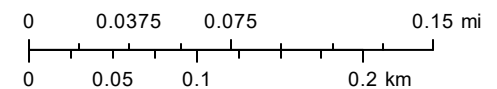



# GIS Map 2



May 4, 2023

Copyright by the County of Haliburton, Minden, Ontario, 2022.  
This publication may not be reproduced in any form, in part or in whole, without written permission.

Published by the County of Haliburton, 2022.



1:18,056

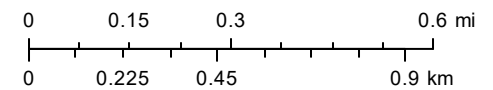







# TAL - Havelock Township

